Human Resources

2008-09
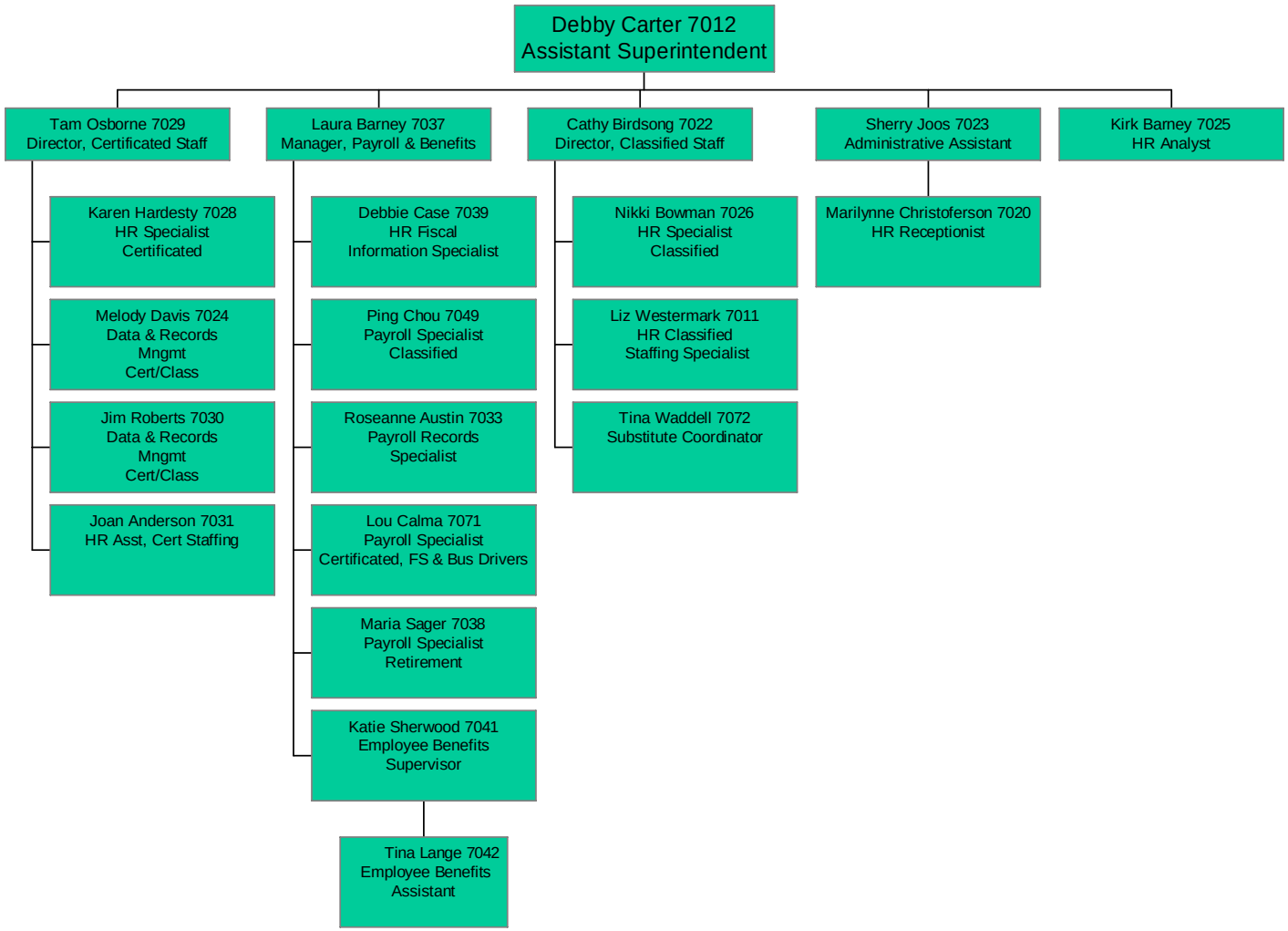
Rev. 3/09