NEW LYNNWOOD HS at North Road - Major Design, Funding, Regulatory and Construction Activities
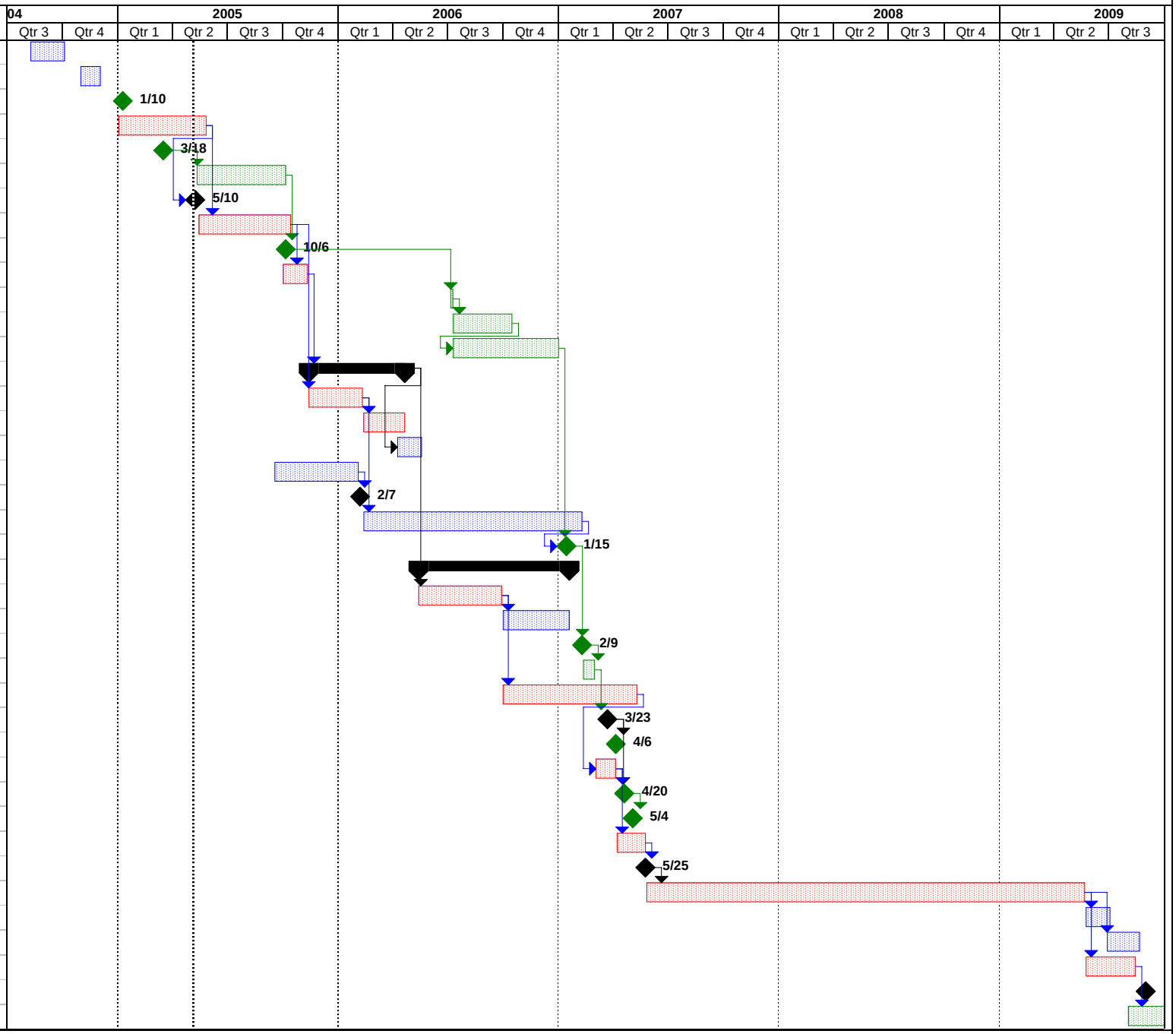
ID	Task Name
1	North Road Feasibility Study 2
2	PARC
3	Submit D-1
4	Programming/Ed Specs
5	Receive D-2 Approval
6	Prepare Study & Survey, etc.
7	**Designate site**
8	Schematic Design
9	Submit Study & Survey, etc.
10	Owner Review SD and Costs
11	Prepare and Submit D-3
12	Receive D-4 Approval
13	Prepare D-5 Documents
14	**Design Development**
15	50% DD
16	100%DD
17	Owner Review DD and Costs
18	Bond Campaign
19	Funding Measure
20	Conditional Use Permit & SEPA
21	Submit D-5 Documents
22	**Contract Documents**
23	Permit Set Drawings
24	Complete CD Drawings
25	Receive D-6 Approval
26	Prepare D-7 Documents
27	Building Permit
28	Submit D-7 Documents
29	Receive D-8 Approval
30	Bidding
31	Submit D-9
32	Receive D-10
33	Award
34	Notice to Proceed
35	Construction to Subst. Completion
36	Commissioning
37	Occupancy
38	Close Out
39	Open for School
40	Receive D-11